



# ARCH

**2 Dec 2020**

Engineer your dream  
with us







# ABOUT US

## End to End Construction Company

ARCH is an emergent leading one stop, end to end construction company. It was established in the year 2012. ARCH undertakes the various development projects Pan India of residential, commercial, infrastructure, affordable housing, industrial and other sectors. The company's objectives are to provide quality projects that incorporate clean architecture and planning and this has become a perfect fit with its overall vision of the company.

Spanning a working tenure of ten years ARCH has diversified its interests in numerous areas related to Construction, Security and Technology with commitment to become a leader in each one of them.

From Paperwork, Planning, Designs to actual Groundwork for every kind of construction and development needs. Today, we continue to add new milestones with every passing year, building world's finest infrastructure.



# Vision Mission & Values

## Our Core

**Ethical  
Practice  
s**

**Safety &  
Integrity**

**Respect &  
Responsibil  
ity**

**Timely  
Delivery  
& Trust**

### Mission-

1. To develop and deliver high-quality, cost effective projects on schedule to our customers by employing motivated, focused and flexible team.
2. To develop a team dedicated to provide exceptional customer service experience.
3. To become pioneers, committing to the highest level of performance with integrity, creativity and a passion for results in construction industry.
4. To keep safety as core focus in all our projects, value human health, safety and well-being in all our endeavors.

### Vision-

ARCH encompasses is to be the leading construction company, most sought after by potential clients and employees for its track record in reliable execution, cost effectiveness, integrity and technology and innovativeness



# Companies & Business Divisions

Plant Construction  
Turnkey Projects  
SRA Projects  
Row Houses

**DESIGNBUILD  
ENTERPRISES**

**SAISHA  
ENTERPRISES**

Lift Manitenance  
Electrical contracting

Curtain Wall Systems  
ACP Cladding  
Semi Unitizes and  
Suspended Glazing  
Glass Canopy  
Window Systems  
Automatic Doors  
Shower Cubicals

**ARCH INTERIORS  
& DESIGNERS  
PVT. LTD.- FACADE**

**ARCH  
INTERIORS  
& DESIGNERS  
PVT. LTD.  
Security & Tec**

CCTV Surveillance Systems  
Fire Alarm and Suspension  
Systems  
Telecommunication Systems  
Network and LAN Systems  
Solar Systems  
Home Automation



**All types of  
Licensing**

**Elevators**

**Architecture  
Planning**

**IT & Security**

**Design &  
Approval**

**One Stop Solution!**

**End to End  
Construction Company**

**Electrical &  
Plumbing**

**Lock & Key  
Construction**

**Exterior  
Façade**





# Facade Project Highlights

Boomerang is the well-known business center in Mumbai. The glass canopy, spider glazing and ceiling work which makes it one of the famous business center buildings is erected by ARCH. The famous Raymond's outlet in Breach Candy, Mumbai is also crystallized by us. We have done the ACP work, curtain wall glass and sun shade work. Moonlite Khar, DLH Enclave Oshiwara, IOCL Bandra, Pride Hotel Bangalore, Agrawala Residency Kandivali, Raheja Powai, Harsh Jyoti Apt Juhu, Mhada (Head Office) Bandra, Raheja Tipco and many more are some of the notable glass facades projects done by us.



# Our Prestigious Projects- Abbott



One of India's fastest-growing pharmaceutical companies, Abbott India Ltd. is part of Abbott's global pharmaceutical business in India. We have built their more than **1 Lakh sq.ft.** of area which looks stunning. At first sight, it doesn't even look a pharma company. We have constructed and designed it in such a way.



# Our Prestigious Projects– Nesco



It is the prime location in Goregaon, Mumbai. Since its establishment the place is involved in various different types of businesses. From giving the vacant place to exhibit, to hosting an event, hospitals, offices and much more. The whole external façade is executed by us.



# Our Prestigious Projects– Rhythm Realty

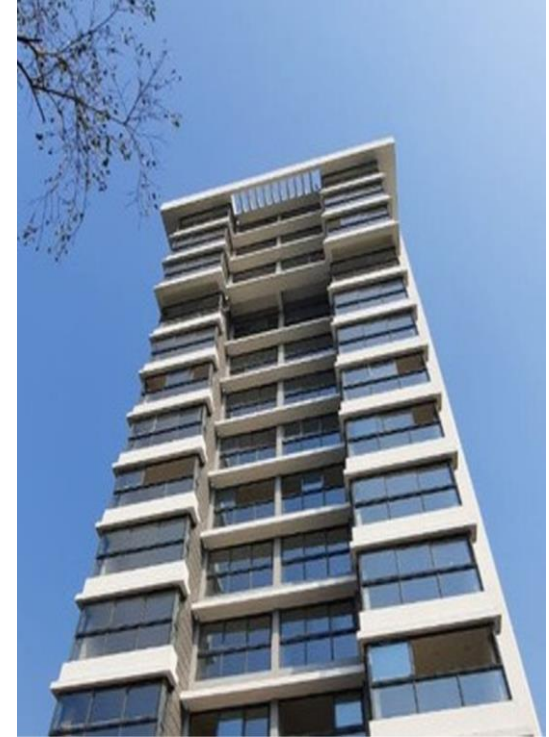

Serenity Heights by Rhythm Realty, Andheri east.  
Work Detail - Aluminium Slidding Windows 27MM Series



# Our Prestigious Projects– Boomerang



Boomerang is the well-known business center in Mumbai. The glass canopy, spider glazing and ceiling work which makes it one of the famous business center buildings is erected by ARCH.



# Our Prestigious Projects– Indian Oil



Indian Oil is one of our major clients working with us. Over the years we have built very strong relationship.



# Other Noteworthy Projects

- **DLH Enclave ACP Work – Oshiwara**
- **IOCL ACP Cladding Work – Bandra (E)**
- **Mhada (Head Office) ACP Work - Bandra**
- **Agrawal Residency (Kandivali)**
- **Breach Candy Hospital**
- **Moon Lite ACP & Glass Canopy Khar (w)**
- **Pride Hotels**
- **Raheja**





# Construction

Projects





# Lalco Projects



**Construction, interior finishing work & other services of  
over 4 Lac Sq. ft.**



# Bungalow Project- Lalco



**Turnkey project of Design, Construction & Interior  
Well over 30,000 St ft.**



# Wadhwa Projects- Complete Electrical Work



**Wadhwa Elite- G+30 floor**

**Wadhwa Platina-**

**Tower A- Basement 1 & basement 2 + podium + G+21 floor**

**Tower B- Basement 1 & basement 2 + podium + G+22 floor**



# Other Noteworthy Electrical Projects

## **Supashwa Reality**

Supashwa Urbania - Andheri east A Wing - G+18 , floor B  
wing G+21 floor

## **Vereshwar Heights –**

Vile parle east A wing G + 13 floor B wing G +7 floor

## **Ongoing Projects**

### **The Wadhawa Group**

Elite - Thane

Tower B G+23 floor & Tower C G + 24 floor

### **V.K Lalco Pvt ltd**

Vklal Vishnu Phase 1 - A , B & C wing -  
B + G+ 22 Floor, Dahisar east



# Elevator Service & Maintenance

Our technicians are highly dedicated and highly trained professionals who keep your elevators working smoothly and safely. We maintain your equipment based on your usage, age and other relevant factors. Our customized plan ensures that all individual components and system are serviced at the right time and according to all relevant regulations.

**Public Works Department (PWD)** Certified for maintenance & Service  
of elevators





**Successfully Installed  
& currently maintaining more than  
150+ Elevators**





# Security & Tech Project

## Highlights

CCTV Surveillance - We have done CCTV Surveillance work for over 250+ plus residential buildings around major cities of India. We have also done it for the finest hotels like TAJ and corporate buildings like Boomerang, Abbott, etc.,

Telecommunication System - Around 130 corporate offices in India operates our Telecommunication System. Network and LAN System - We have also provided Network and LAN System to some sky-high residential buildings. Fire Alarm System - We have fitted the Fire Alarm System in around 170 commercial buildings and 120 residential buildings across India. Fire Extinguisher- We have tangled around 3500+ Fire Extinguishers in commercial as well as residential buildings.







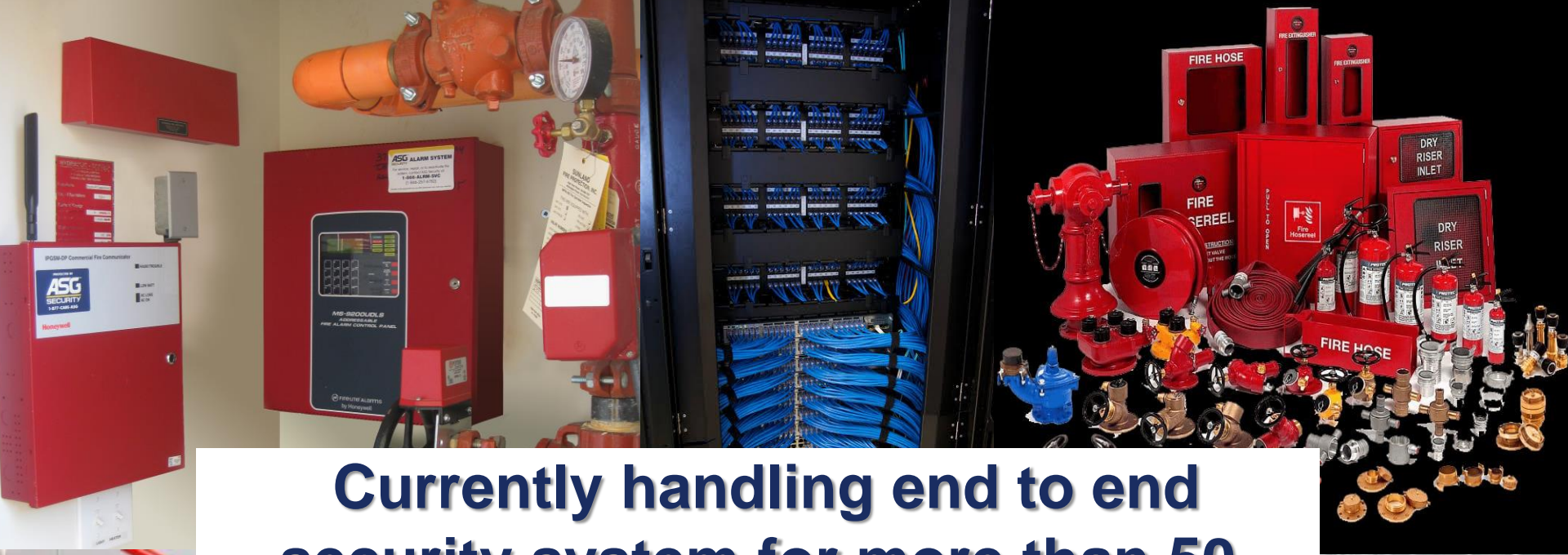

**Currently handling end to end  
security system for more than 50  
complexes across Mumbai**







**Safety First!**  
**0 Fatal Accidents till date**





# Sample Hazard Analysis

Abbott - Abbott Nutrition

Document ID: ANEHST17-F-009

Title: Job Hazard Analysis Form

## Section One: Description of Job

|  |  |   |
|--|--|---|
| Operation Type: ACP Installation on MFG Building walls |  | Date: 15.12.2019                        |
| Company/Organization:<br>Arch Interiors                | Plant/Location:<br>JH/MFG Building front wall/Above roof walls | Dept. Name:                             |
|  |  | Reviewed by EHS:                        |
|  |  | Print Name: Raman Parulkar              |
|  |  | Sign/Date: <i>R. Parulkar</i> 15 Dec 19 |
| Analysis By:   |  | Reviewed by Abbott Representative:      |
| Sachin, Jayesh from M/s. Arch,                         |  | Print Name: Mehul Chauhan               |
|  |  | Sign/Date: <i>M. Chauhan</i> 21-Dec-19  |

## Section Two: Description of Job Steps and Hazard Identification:

| Sequence of Basic Job Steps                    | Potential Job Hazards                                     | Recommended PPE's   | Recommended Action or Procedure   |
|--|---|---|---|
| Mobilisation of Manpower                       | Unskilled Worker / Personal injury, Property damage       | Helmet, Green vest, Safety shoes, Hand Gloves, Safety goggles | Induction Training will be provided.<br>Labor Insurance, Labor licence and all required permits will be taken before start of activity at site.<br>Trained Persons will be deployed for work.<br>Labour checking to be done on daily basis prior to gate entry to ensure no labour carrying & chewing of tobacco and any other form of drugs inside premises.<br>Tool box talk shall be conducted every day at the assembly point before starting the activities at site.   |
| Supply & Installation of Crane                 | Damages to property, injuries to workers                  | Helmet, Green vest, Safety shoes, Hand Gloves, Safety goggles | Submit & check all the necessary documents like crane registration documents, PUC certificate, Form-10, Valid Driver licence, Load charts, Operator certificate etc. prior to use of crane.<br>Installing the crane at designated locations with proper tools /Machinery and skilled labours.<br>Area should be barricaded properly and restricted from unauthorised entry.<br>Site inspection should be done on weekly basis.<br>Trained and skilled operator and helper will handle crane operations.<br>Dedicated Safety supervisor will monitor the crane operations. |
| Supply of motorised platform (RSP) for Zone 10 | Damages to platform, Injuries to workers, Property Damage | Helmet, Green vest, Safety shoes, Hand Gloves, Safety goggles | To Submit or check all the necessary documents like RSP registration documents, Test certificate, Load charts, to check the tensile strength of the ropes, to check if all the remotes supplied are in working conditions, to check the rectifiers, to check the Motors of the RSP. To have a full time technician available at site to avoid any kind of breakdown of the RSP. Radio set/walky-talky to be provided to labours during execution for effective  |



# Sample Hazard Analysis

| SEQUENCE OF BASIC JOB STEPS  | POTENTIAL JOB HAZARDS / RISK   | RECOMMENDED ACTION OR PROCEDURE :  |
|--|--|--|
| Supply of Roof Rig and motorised platform for Zone 8 & 9             | Damages to platform ,Injuries to labors,Property Damage  | To Submit or check all the necessary documents like RSP registration documents, Test certificate,Load charts, to check the tensile strength of the ropes, to check if all the remotes supplied are in working conditions, to   |
| Shifting of motorised platform on terrace Of ZONE 10                 | Damages to platform ,falling of platform, physical hazards   | To lift the platforms with the help of the crane tied with the help of lifting belt attached to the D-Shackle.Unloading at designated site with proper tools /Machinery and skilled labor. To cover the terrace area with the  |
| Shifting of Roof Rig and motorised platform on terrace Of ZONE 8 & 9 |  | To lift the platforms with the help of the crane tied with the help of lifting belt attached to the D-Shackle/ Or Lift the platform with the help of Gandola from Elevation No 10 .Unloading at designated site with proper  |
| Erecting motorised platform on ZONE 10                               | Damage to platform ,Property Damage,Fall,injuries to labor electric shock etc,   | Erecting RSP with machinery and trained labors with all safety equipments (helmet,shoes,glare,safety belt ). Only inspected chainpull cables block/platform system with capacity 500kg to 1 Ton, websling 2T   |
| Erecting Roof Rig and motorised platform on ZONE 8 & 9               | Damage to platform ,Property Damage- Terrace Membrane / Terrace of storage area (goods in and out area),Fall,injuries to labor electric shock etc, | Roof Rig is provided with eight lockable castors on rear end. At the front of Roof Rig spreader member with four castors provide movability. The castors ease the transportation of roof Rig on building terrace. Roof Rig is provided with castors and counterweighted at the rear end. It is constructed from best quality M. S. Members. Counterweights are |
| Supply of Scaffolding material For ZONE 10 (Part Area)               | Injuries to labors,Property Damage   | To supply the scaffolding material as per the Abbott safety standards & checklist provided by the Abbott EHS team. To check & reject material with any kind of corrosion or bent on the scaffolding material. The lifting of the   |
| Erecting of scaffolding For ZONE 10 (pt)                             | Property Damage,Fall,injuries to labor etc,  | Erecting with trained labors with all safety equipments (helmet,shoes,glare,safety belt ),While lifting area should be barricaded  |
| Supply of base structure For ZONE 8 to 10                            | Breakage of material ,loss of material,minor injury to workers   | Unloading will be done at designated safe and covered locations.The material supplied should be chromotize   |
| Fabrication of Base frame in workshop                                | electric hazard / short circuit, Fire Electric shock, burn, Damage of tools, Brekage of grinding wheel   | Double insulated electric supply cable should be having industrial/ waterproof pin top/ socket.<br>Electric cable shall be taken from 2.5 mt ht.Connection to be taken from  |



# Sample Hazard Analysis

| SEQUENCE OF BASIC JOB STEPS  | POTENTIAL JOB HAZARDS / RISK   | RECOMMENDED ACTION OR PROCEDURE :  |
|--|--|--|
| Supply of ACP panels For ZONE 8 to 10  | Breakage of material ,loss of material,minor injury to workers   | Unloading will be done at designated safe and covered locations, unloading will be done by trained workers with all safety equipments  |
| Fabrication of A.C.P Sheet in workshop   | electric hazard / short circuit, Fire Electric shock, burn, Damage of tools, Brekage of grinding wheel   | Double insulated electric supply cable should be having industrial/ waterproof pin top/ socket.<br>Electric cable shall be taken from 2.5 mt ht.Connection to be taken from  |
| Shifting of ACP panels and base frame structure on terrace areas Of ZONE 8 to 10 | Materials falling hazards , Lift failure hazards   | Material shifting will be done using RSP upto a certain level & then it will shifted manually to the desired locations which will reduce the falling hazards. Inspection of the Gondola will be carried out periodically.  |
| Installation of base frame For ZONE 10   | Fall of motorised platform / Scaffolding ,fall of A.C.P sheet & frame ,electric shock,Injury to worker's body parts or can result in fatality,Property Damage, Falling of person | Before starting installation of frame structure ,motorised platform will be checked (rops,counter weight, electric connection) ,Only inspected chainpullly block/gandola system with capacity 500kg to 01T will be used.Provide FBSH for all workers which working on 2                            |
| Installation of base frame For ZONE 8 and 9                                      | Fall of motorised platform,fall frame ,electric shock,Injury to worker's body parts or can result in fatality,Property Damage, Falling of person                                 | Before starting installation of frame structure ,motorised platform will be checked (rops,counter weight, electric connection) , To check all wheel locks/Brakes ,frames nut bolts .Only inspected chainpullly block/gandola system with capacity 500kg to 800Kg will be used.Provide FBSH for all |
| Installation of ACP For ZONE 10  | Fall of motorised platform / Scaffolding,fall of A.C.P sheet,electric shock, Injury to worker's body parts or fatality,Property Damage   | Before starting installation of frame structure ,motorised platform will be checked (rops,counter weight, electric connection) ,Only inspected chainpullly block/gandola system with capacity 500kg to   |
| Installation of ACP For ZONE 8 and 9   | Fall of motorised platform,fall of A.C.P sheet,electric shock, Injury to worker's body parts or fatality,Property Damage   | Before starting installation of frame structure ,motorised platform will be checked (rops,counter weight, electric connection) , To check all wheel locks/Brakes ,frames nut bolts .Only inspected chainpullly block/gandola system with capacity 500kg to 800Kg will be used.Provide FBSH for all |
| Work during night hrs in workshop  | Unadequate illumination / Darkness / Work Permit   | Adequate illumination with proper supervision should be provided during night hrs in workshop. Work Permit to be issued by the client in advance to  |
| In case of Emmergency  | Confusion / Personal Injury  | Emergency evacuation plan shall be explained everyday by the safety  |



# Client Management

## Philosophy

Our primary aim is to meet our clients needs by producing comprehensive, accurate, functional and presentable General Arrangement drawings for architects approval, as well as manufacturing schedules and details in accordance with the relevant standards, this assures our clients that the products we provide will continue to be of the highest quality and will perform for the criteria described for each contract.



[illegible]

|  |  |
|--|--|
| <br><b>भारत सरकार</b><br><b>Government of India</b><br><b>सचिवालय और निर्यात विभाग</b><br><b>MINISTRY OF COMMERCE AND INDUSTRY</b><br><b>O/o Additional, Director General of Foreign Trade</b><br><b>सचिव, निर्यात विभाग, भारत सरकार के निर्यात</b><br><b>CGO Office, New Building, SE wing Mumbai-400002</b><br><b>सचिव, निर्यात विभाग (निर्यात) के निर्यात</b><br><b>CERTIFICATE OF IMPORTER-EXPORTER CODE (IEC)</b><br><small>(This is computer generated certificate. The authenticity of this document may be verified by clicking on "New User ID" link on the web site of DGFT at <a href="http://www.dgft.gov.in">http://www.dgft.gov.in</a>)</small> |  |
| <b>1. नाम/Name</b><br><br><b>2. पता/Address</b><br><br><br><b>3. उक्त पत्राक्ष का लाभ, धारक/Name and Designation of the signatory applicant</b><br><br><b>4. शाखा/इकाई का पता/हो/Address of the Branch/Div./Unit if any</b><br><br><b>5. आईटीई कोड संख्या/IEC Number</b><br><br><b>6. जारी करने की तारीख/Date of Issue</b><br><br><b>7. शाखा का नाम सं./(वेब)/PAN</b>  | <b>SAISHA ENTERPRISES</b><br><br><b>A/11 POKER KUNJ LT ROAD DARGIS W OFF DARGISA RAILWAY STATION</b><br><br><b>MUMBAI</b><br><b>MUMBAI SUBURBAN</b><br><b>MAHARASHTRA-400068</b><br><br><b>RAHITJA THAKKAR</b><br><b>PARTNER</b><br><br><b>Branches</b><br><b>Nil</b><br><br><b>ADGFS84248</b><br><br><b>16.03.2020</b><br><br><b>ADGFS84248</b> |
| <b>स्थान/Place: MUMBAI</b><br><br><b>तारीख/Date : 16.03.2020</b>   |  |
| <b>System generated IEC Certificate</b>  |  |

*(Issued From File No./[03/04/130/64468/MS2]/ तारीख : जारी की गई : dated 16.03.2020)*  
 (निर्यात विभाग के अधिकार के तहत जारी किया गया है) This IEC is issued on the basis of file.

[illegible]

Welcome,

You have been registered as a vendor with **MCGM** with the following details.

**Vendor code is 0000027378**

Name of Vendor : **ARCH INTERIORS AND DESIGNERS PRIVATE LIMITED**  
Address : **A-11, 4 TH FL, POKHR KUNJ OPP DAHSAR RAILWAY STATION L T ROAD, DAHSAR, MUMBAI - 400068**  
Telephone / Mobile No : **02265302223 9773540884**  
Bank Details : **04102000002977 ICICI BANK LTD, BORIVALI**  
MICR No : **400240082**  
IFSC NO : **HDFC0000410**  
PAN Card No : **AALCA0204A**

Note - Please Confirm that above said information.  
If nothing is heard from your end within a period of 48 hrs, it will be presumed that information uploaded is true and correct.

In case of any discrepancies, please contact Accounts Officer (CPD)'s office, Chief Accountant (CPD) Dep'tt. MCGM, Ground floor, Central Purchasing Department, N.M.Joshi Marg, Bakri Adda, Byculla(West), Mumbai- 400011 or on Telephone No (022) 23083161/62/63 ext.228 or by email at [ao.gpo@mcmgm.gov.in](mailto:ao.gpo@mcmgm.gov.in) And [jao03.far@mcmgm.gov.in](mailto:jao03.far@mcmgm.gov.in).

Account Officer (CPD)

# Abbott Appreciation For Zero Unsafe Acts



# Happy Clients.... Happy Us!

01

*"Arch Construction is one of the best Civil contractors we've worked with. The entire team tactfully delivered a project of exceptional quality while staying on schedule, followed all safety norms and all HR compliance's. We hope to work with The Arch Group again in the near future"*

Mr. Vinit Parekh  
Architect, Vklalco

02

*"As a facade consultant by profession we are extremely particular of what we want. Team Arch has always been on target when it comes to follow-up, quality control, right methods & timely delivery of the project. You are destined for a long journey & a very bright future."*

Mr. Pravin Chaubey  
Façade Consultant

03

*"In my entire career of over a decade, I have seen very few companies so dedicated & committed to their work. Right from the site supervisor to the directors, all of them are just incredible! We wish all the best to whole Arch Team."*

Mr. Mehul Chauhan  
Project Head, Abbott



# Our Prestigious Clients





# Our Presence

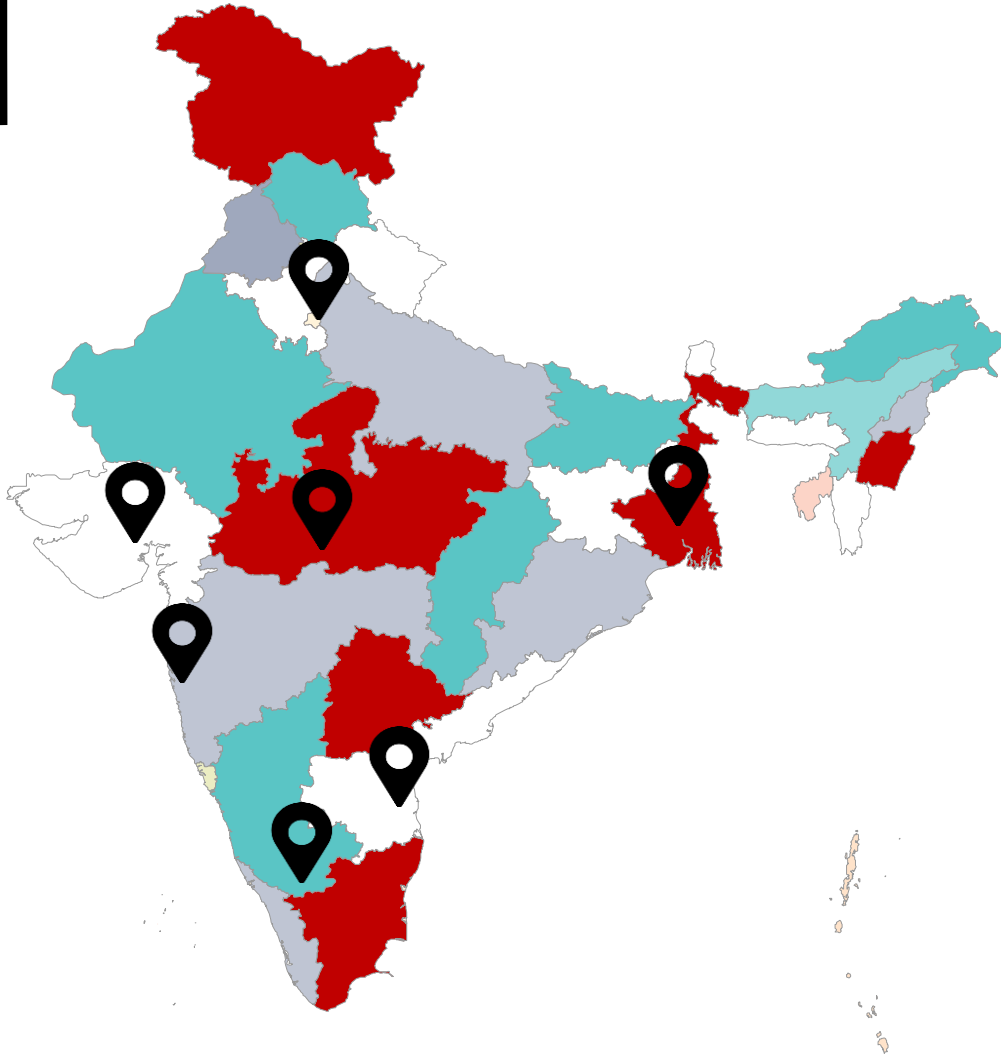

Our clients trust us with all their requirements including land acquisition, planning design, lock & key construction, interior design, façade work as well as lift facility and high-tech security.

We repay their faith by employing skilled personnel and state-of-the-art technology – a combination that helps us deliver quality work every single time.

We have a spotless track record of completing every project that we have undertaken. This has ensured lasting relationships with not just our clients but also architects, channel partners, vendors etc.





# Contact US

## ADDRESS

A / 11 , POKAR KUNJ CHS ,OPPOSITE DAHISAR RAILWAY STATION, L.T. ROAD , DAHISAR WEST, MUMBAI: 400 068

**Designbuild Enterprises-** 9920622784

**Arch interiors & Designers Pvt. Ltd. -** 9372768083

**Saisha Enterprises-** 9665220026

## Email

arch@archinteriors.in , gssindia11@gmail.com

## Website

[www.archinteriors.in](http://www.archinteriors.in)





# Thank

You!

